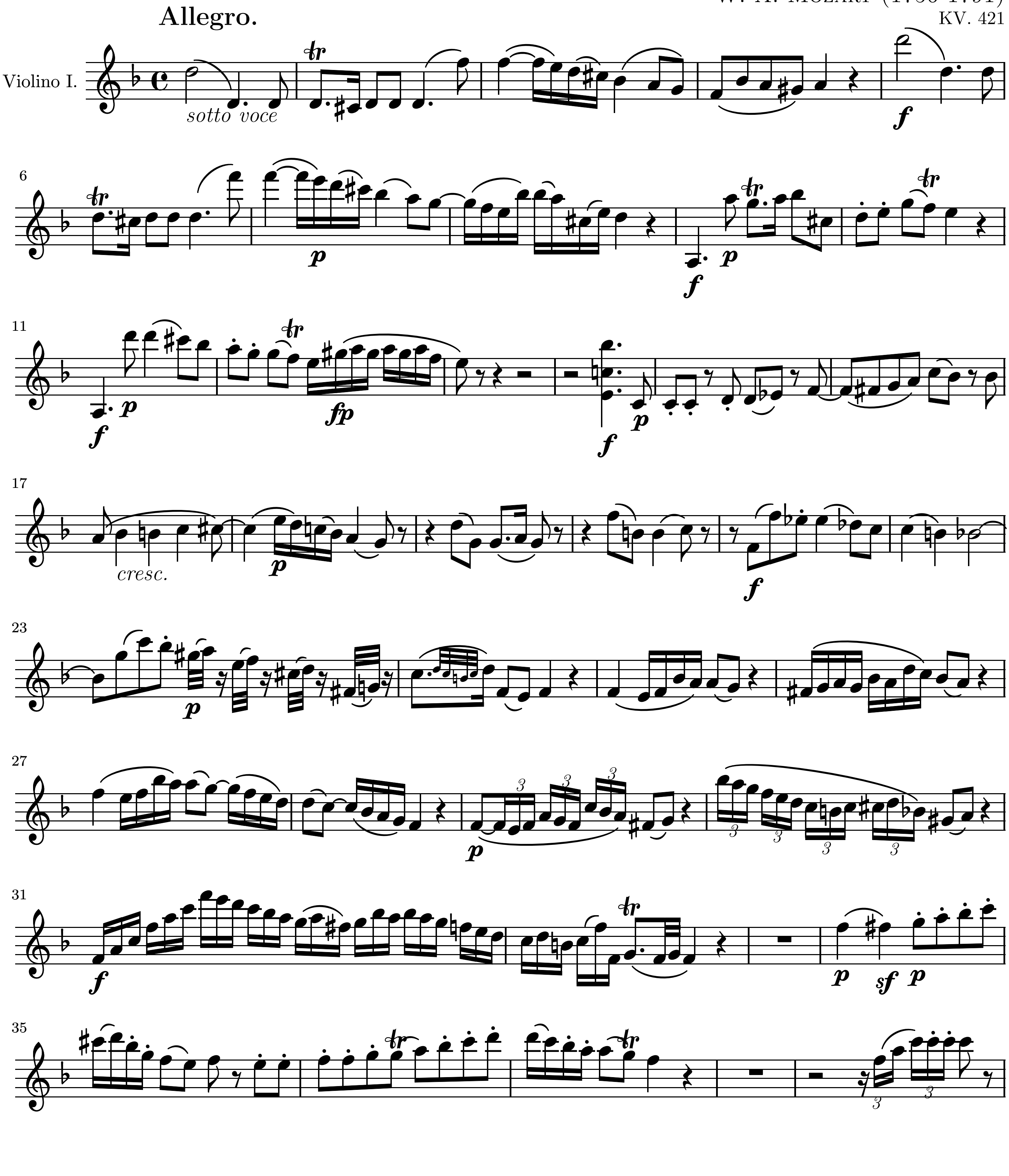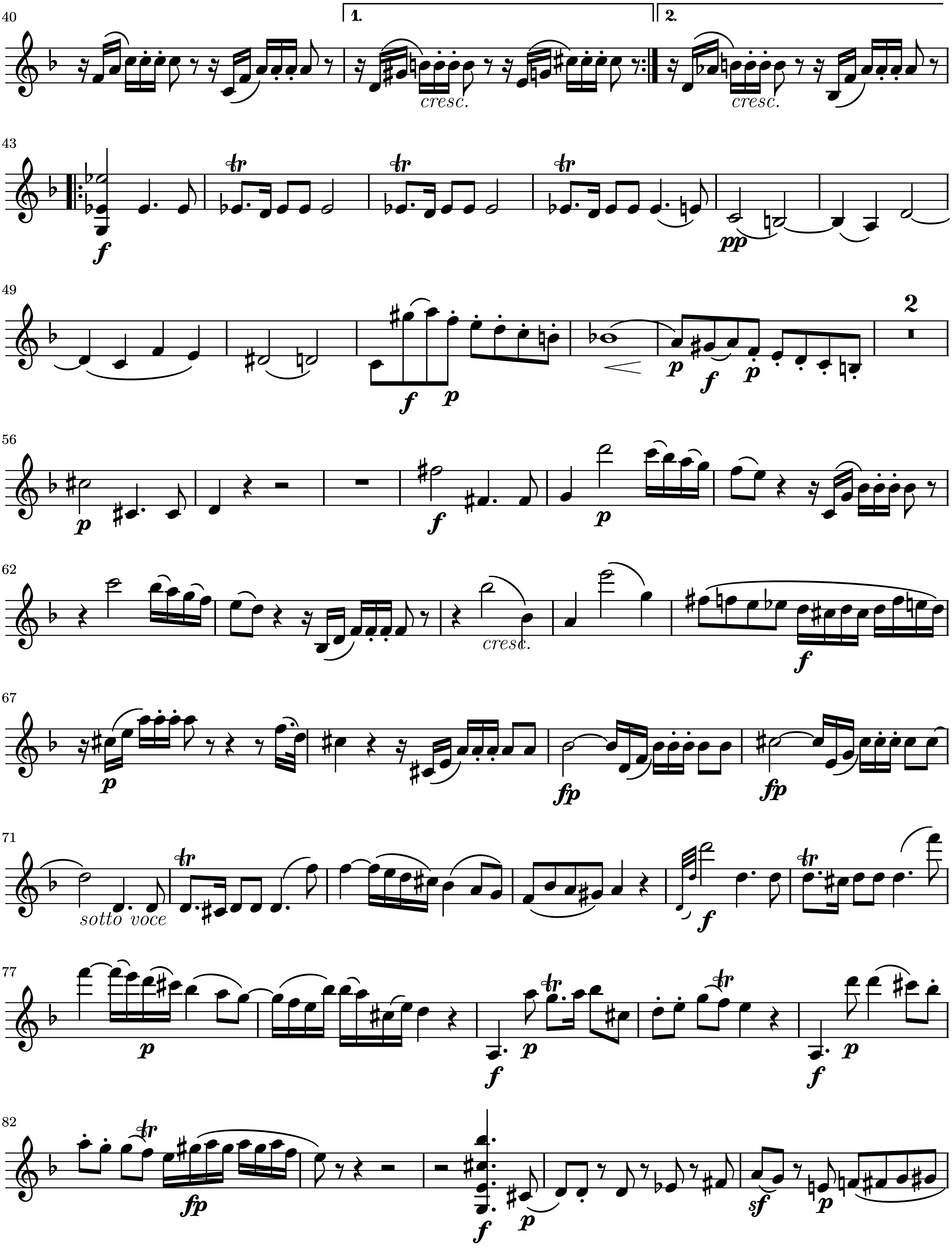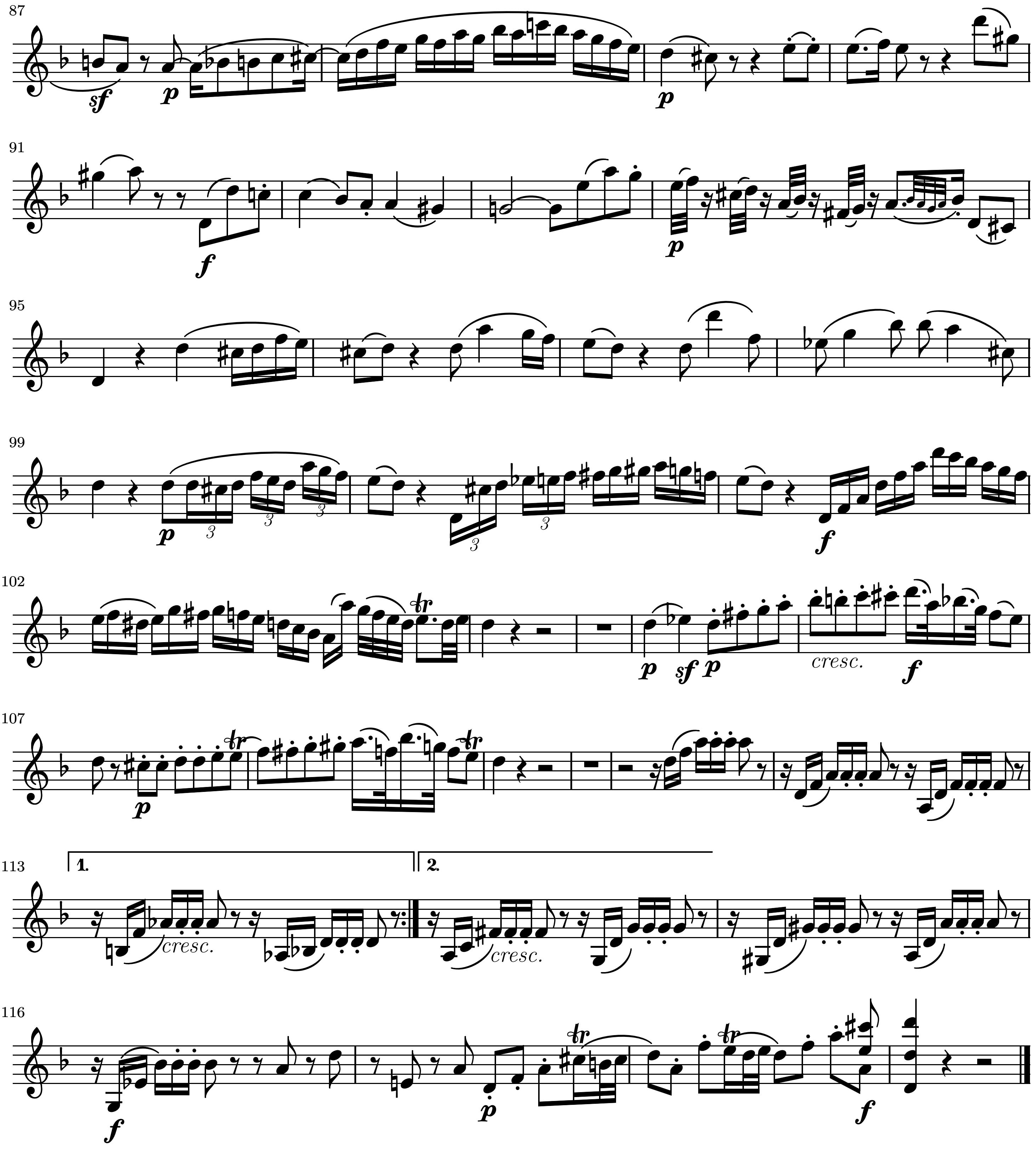String Quartet KV. 421 (nr. 15)
for 2 violins, viola and cello

W. A. Mozart (1756-1791)
KV. 421

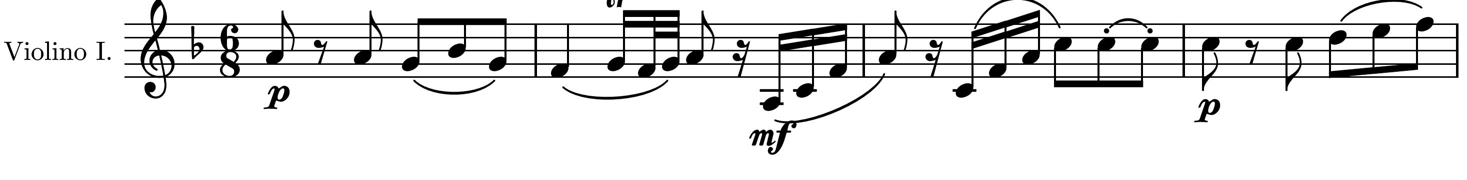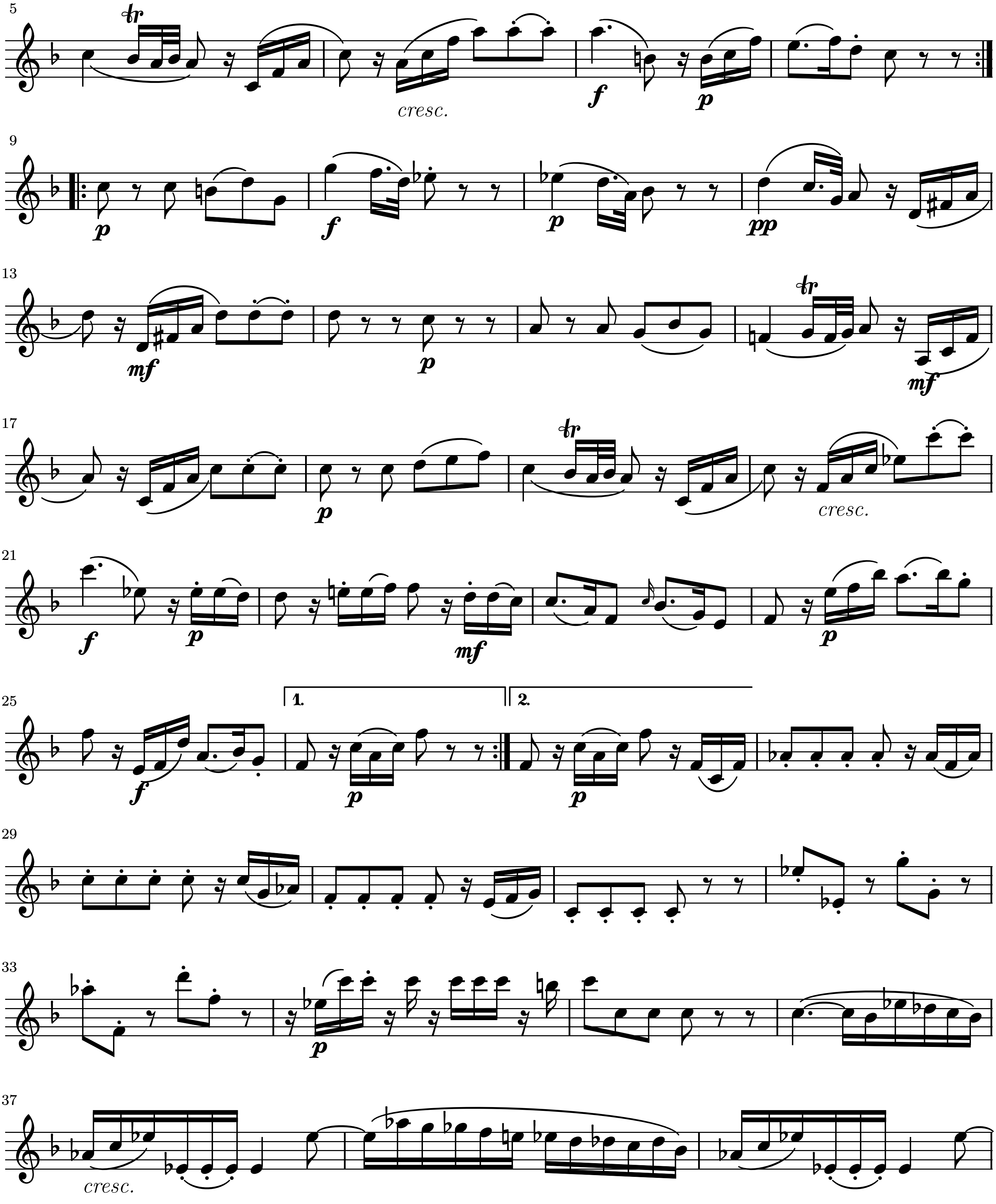



40
1.
2.
cresc.
cresc.
43
f
tr
tr
tr
pp
49
f
p
p
f
p
2
56
p
f
p
62
cresc.
f
67
p
fp
fp
71
sotto voce
tr
f
tr
77
p
f
p
tr
f
p
82
tr
fp
f
p
sf
p
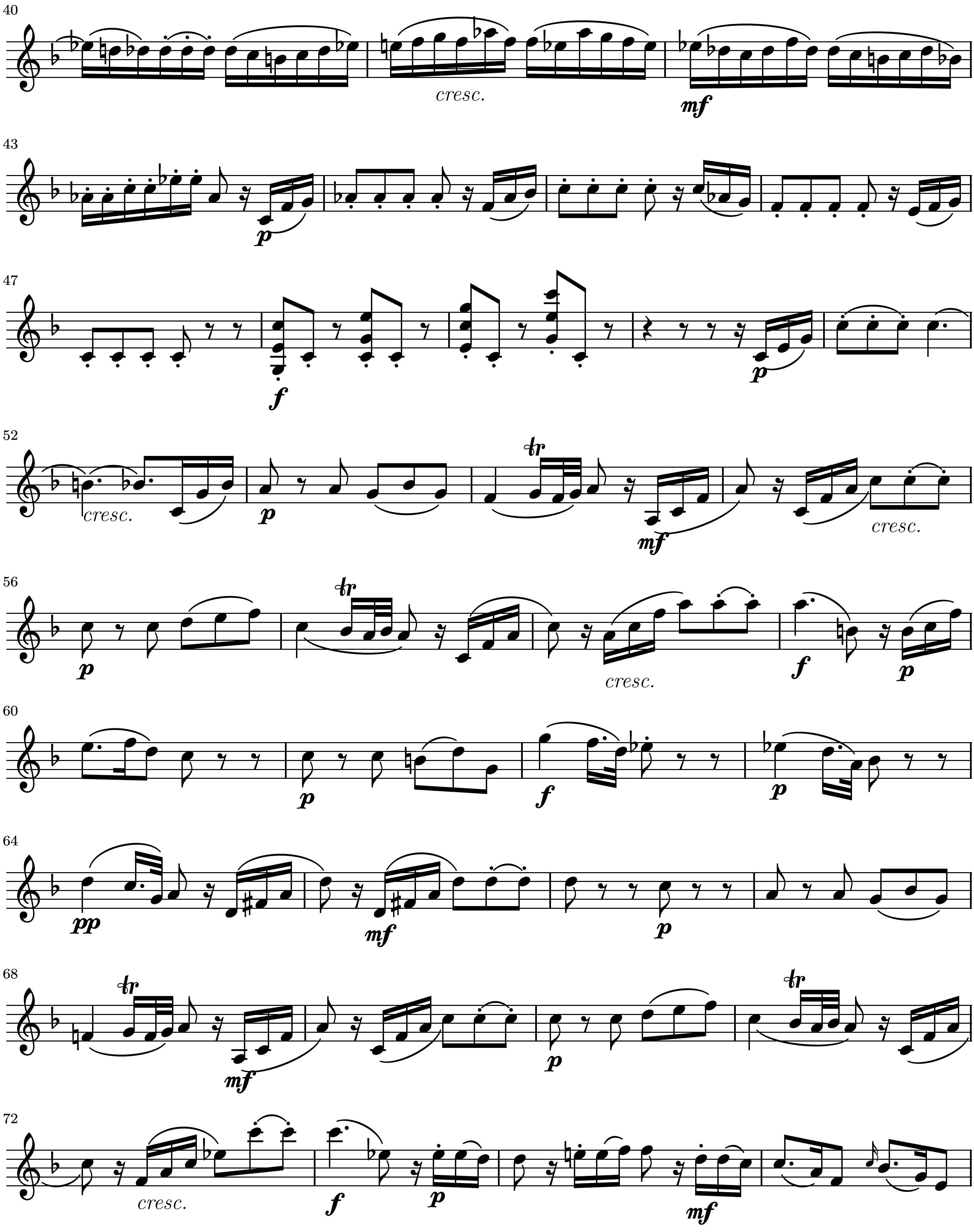


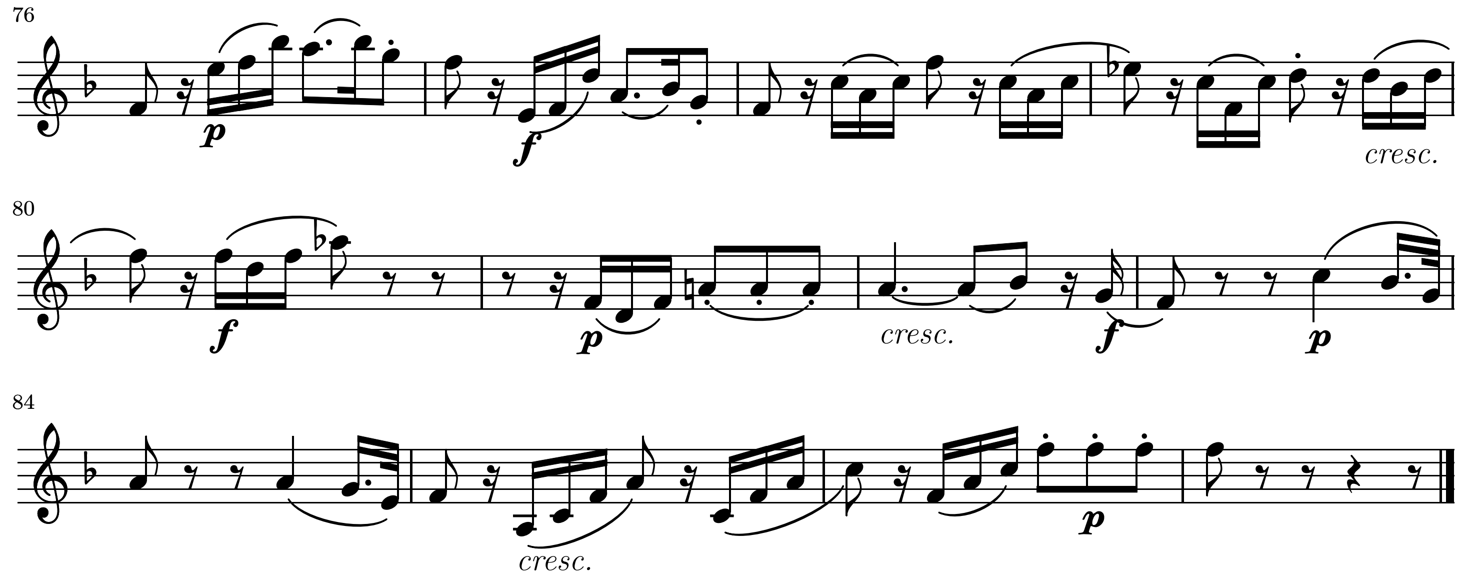
KV. 421

Andante.
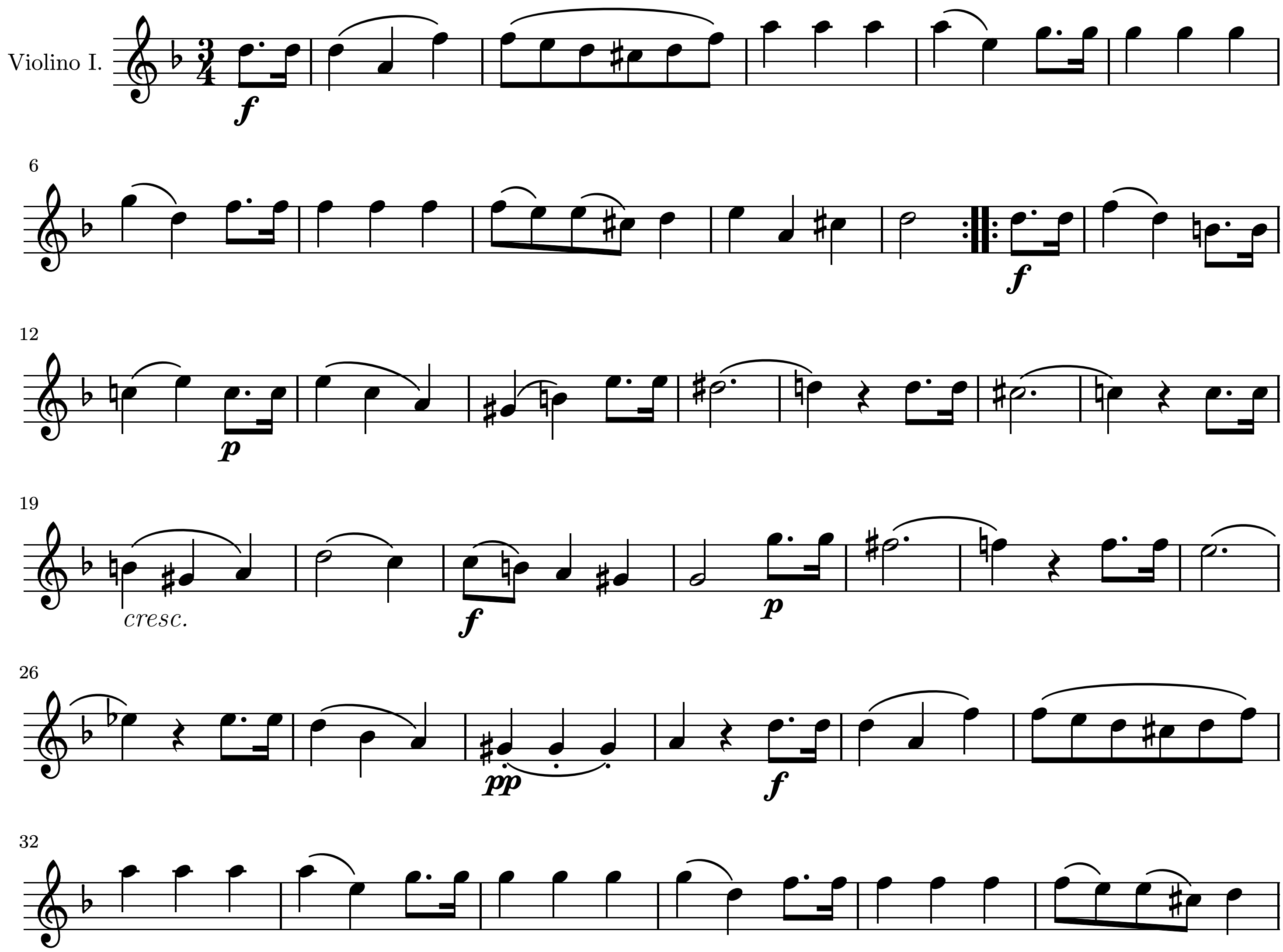



5
tr
cresc.
f
p
9
p
f
p
pp
13
mf
p
tr
mf
17
p
tr
cresc.
21
f
p
mf
p
25
f
1.
2.
p
p
29
33
p
37
cresc.
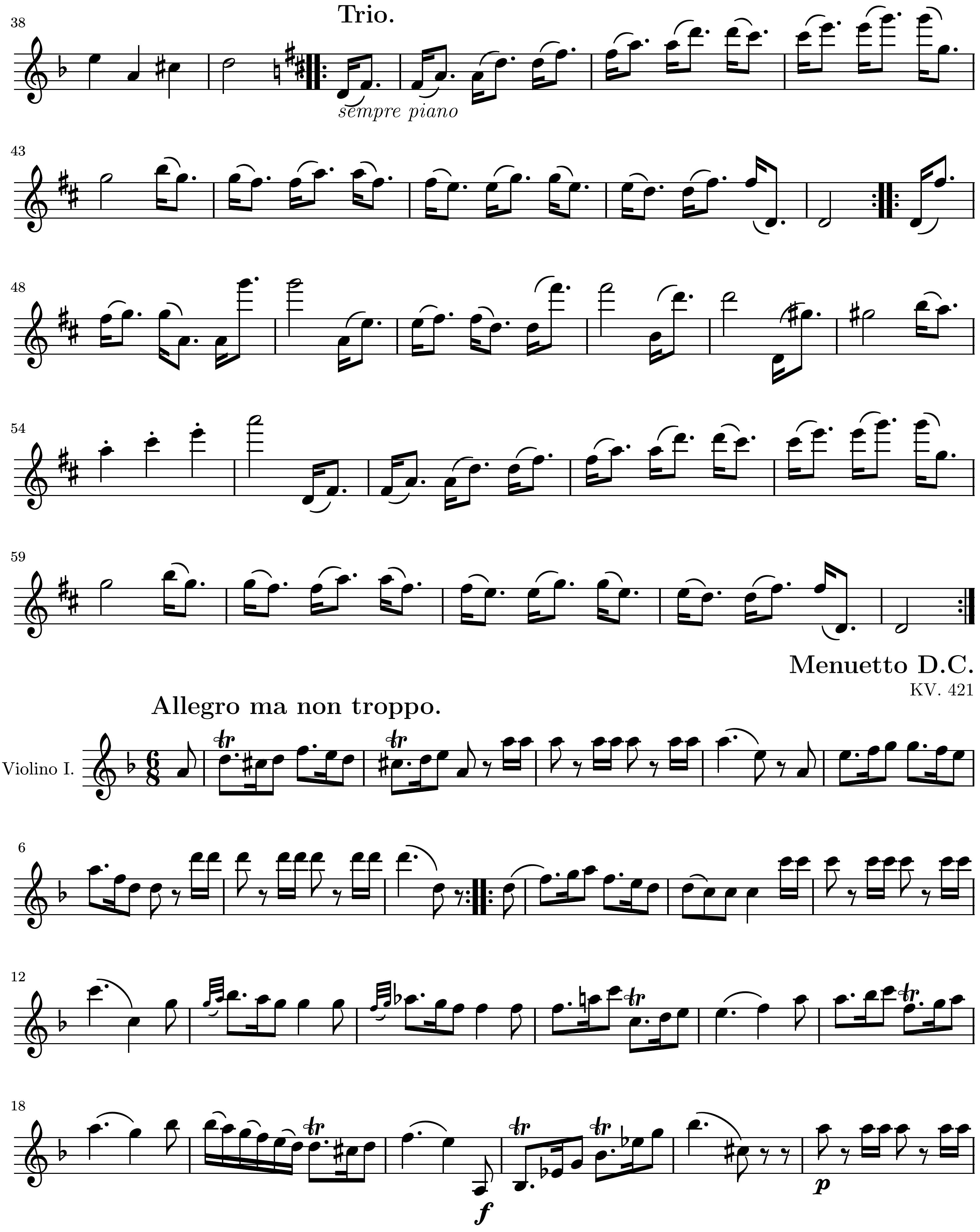

40
cresc.
43
47
52
cresc.
cresc.
56
cresc.
60
64
68
72
cresc.
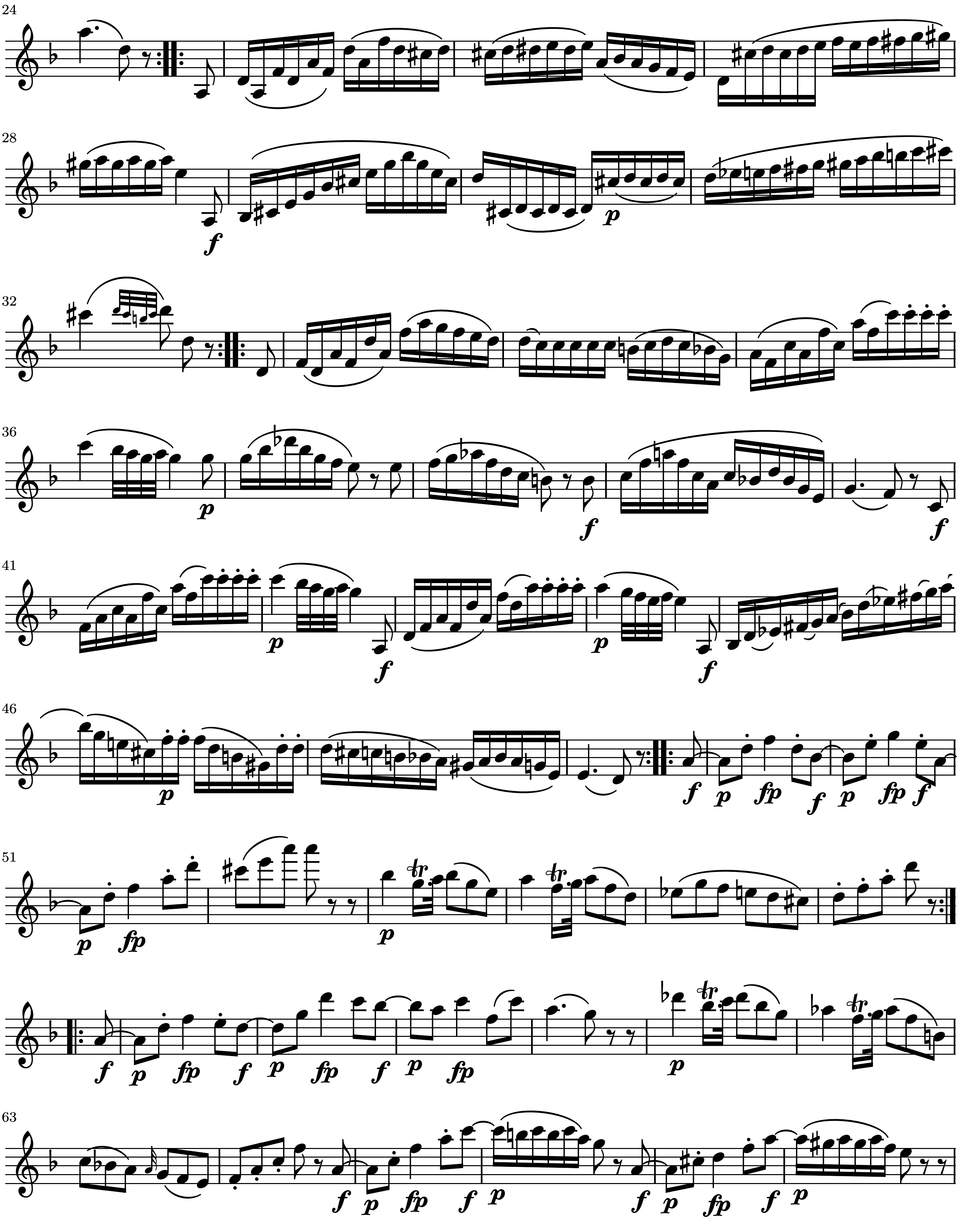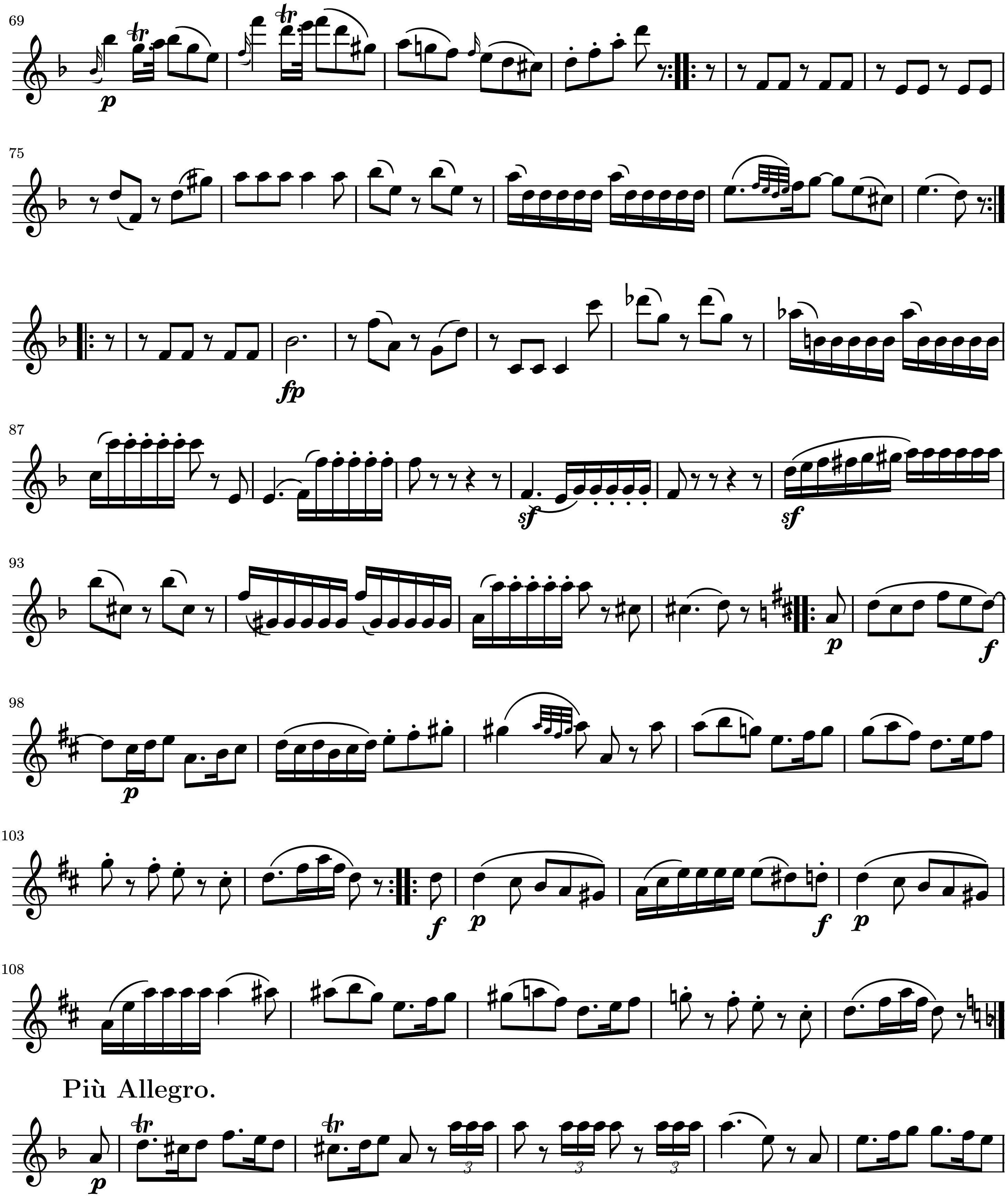


KV. 421
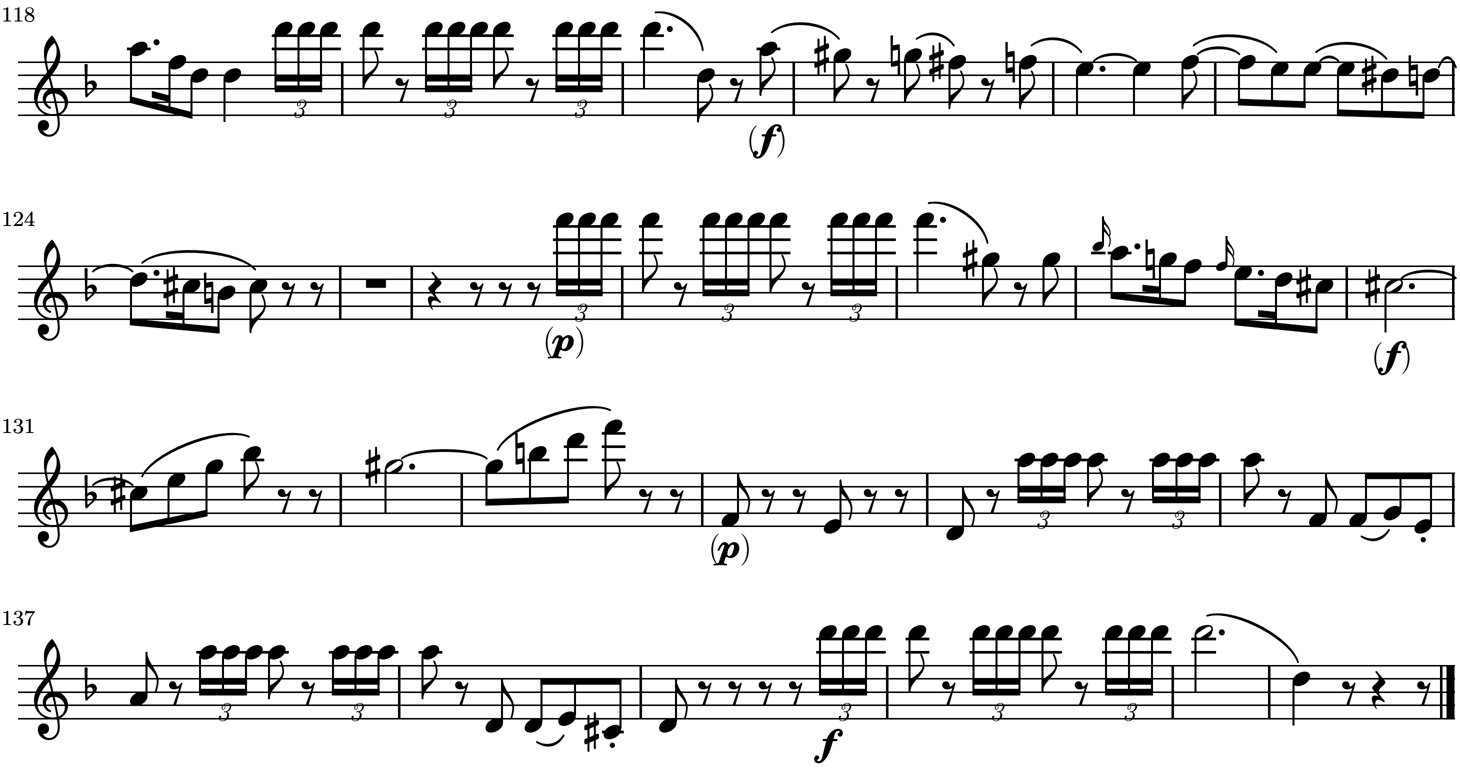
MENUETTO. (Allegretto.)




Trio.
sempre piano
Menuetto D.C.
KV. 421
Allegro ma non troppo.
Violino I.
f
p


24
28
32
36
41
46
51
63


Più Allegro.


118
124
131
137